TEXAS EQUIPMENT

Mobile Column Lifts

Accessories



United States

3301 W MacArthur Blvd
Santa Ana, CA 92704 USA
Tel: +1 (949) 333-3800
Fax: +1 (949) 333-3804

United Arab Emirates

Saif Zone T5-008
Sharjah, UAE
Tel: +971 (06) 552 98 60
Fax: +971 (06) 552 98 61

Egypt

AutoMechanica
15th of May Street
Shoubra Al-Khaimah 13793
Tel: +20 115 808 5046

High Rise Stands

Model Number: HRJS20



The Heavy Duty High Rise Stand provides peace of mind for securing & supporting heavy vehicle frame structures.

Features & Specifications:

1. Weight Capacity: 20,000 lbs (9,000 kg)
2. Lifting Height: 43⅛ - 68⅞” (1,095 - 1750 mm)
3. Net Weight: 154 lbs (70 kg) for 4 Units
4. Gross Weight: 187 lbs (85 kg) for 4 Units
5. Overall Dimensions: 56⅛ (L) x 53⅜ (W) x 43⅛” (H) (1,426 x 1,358 x 1,095 mm)

Cross Beam Lifting Kit

Model Number: MCL - CBK

The MCL Cross Beam allows for frame engaging lifting for most vehicles, allowing for wheels free service. Comes standard with three pairs of HD contact pad adaptors. can be used individually or in pairs with two or four column lift configurations.

Features & Specifications:

1. 22,000 lbs. to 33,000 lbs. Max support capacity
2. Standard with HD standard, Axel & Cradle contact pad adapters
3. Adjustable Width & high Pillar Supports
4. Poly Casters & Tow Bar included

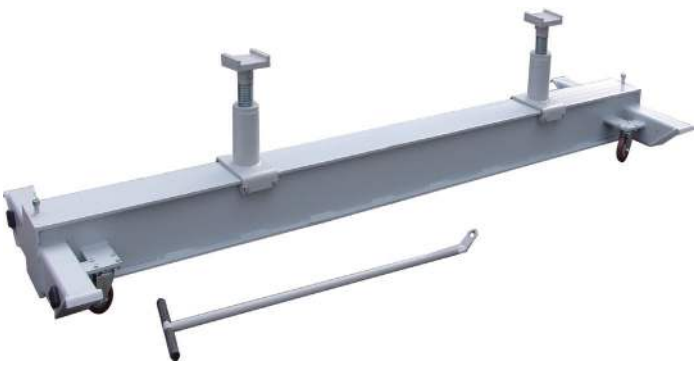

Light Vehicle Lifting Kit

Model Number: MCL - LVK

The MCL Light Vehicle Adaptor Kit, allows for frame engaging 'end' lifting for front & rear of most vehicles, allowing for wheels free or general service. comes standard with heavy duty Swivel Pads. to be used in pairs only with Two Column Lift Configuration.

Features & Specifications:

1. 20,000 Max Support Capacity (10,000 lbs. per Adapter)
2. Adjustable Width & Hight threaded Supports
3. Standard with HD Swivel, Rubber Contact Pads

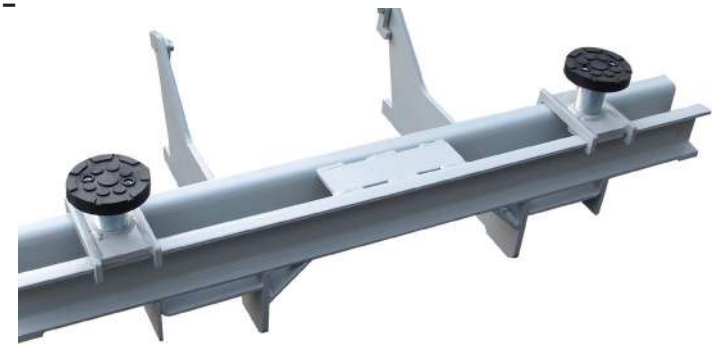

Forklift Fork Spacers

Model Number: MCL - FLSK

The MCL Forklift Fork Spacers, allows for frame-engaging 'side' lifting for most Forklifts, allowing for wheels free or general service repairs. to be used in pairs only with two column lift configuration.

Features & Specifications:

1. 20,000 lbs Max support capacity (10,000 lbs. per Spacer)
2. Standard with HD standard, Axel & Cradle contact pad adapters



Forklift Ramp Set

Model Number: MCL - FLRK

The MCL Forklift Ramp Set, allows Forklifts to be driven onto an elevated lifting position must be used with MCL Forklift Spacers.

Features & Specifications:

1. 20,000 lbs Max support capacity (10,000 lbs. per Ramp & Platform)
2. Ramps & Platforms securely attach to MSL Base Arms.





Swivel LED Light with Magnetic Base

Model Number: MCL - LED



